



**Vista da sud/est - ingresso da via S.Martino**



**Vista da sud/est**



**Vista lato est**





**Vista lato sud**



**Vista da est lato nord**



**Vista lato nord**



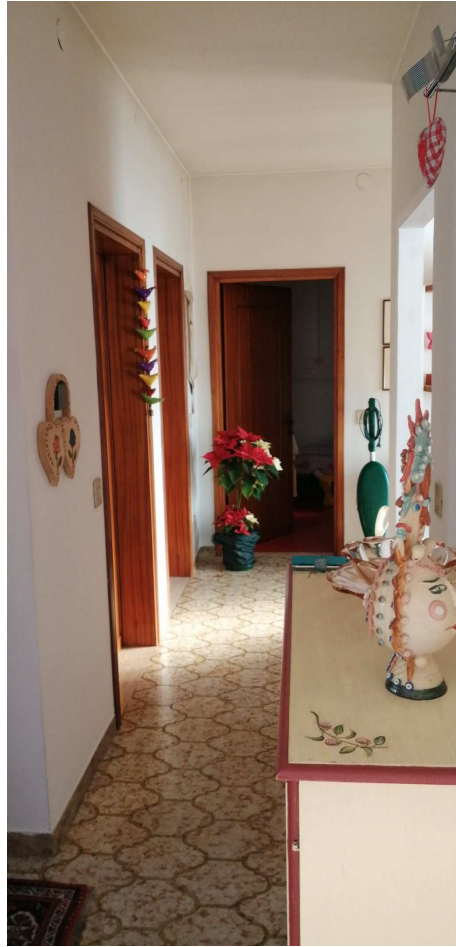

**Corridoi ingresso**

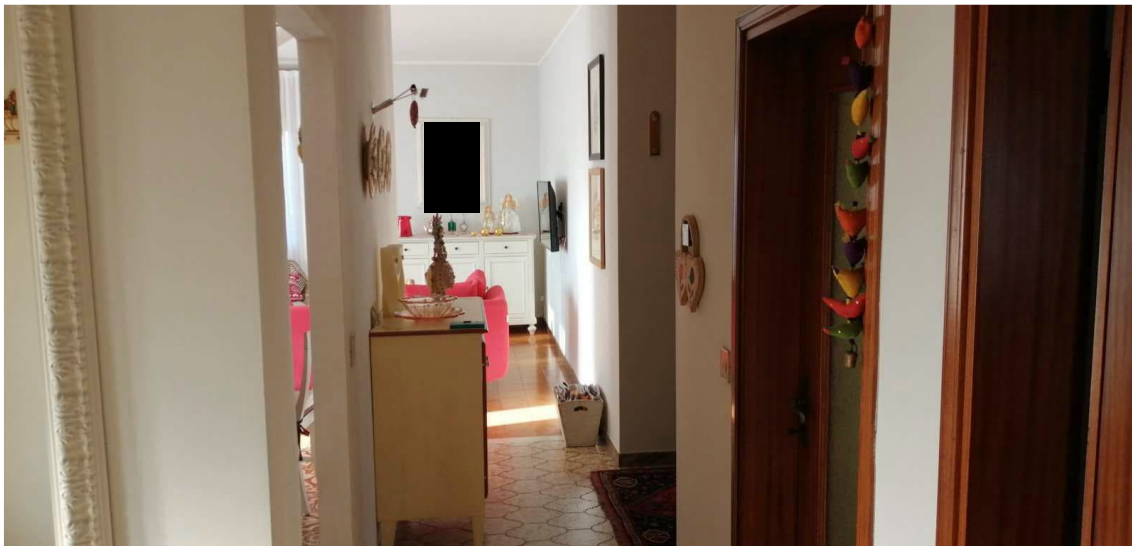

**Corridoi ingresso**





**Cucina-soggiorno**



**Cucina-soggiorno**



**Camera n.1**





**Camera n.1**



**Camera n.2 (padronale)**

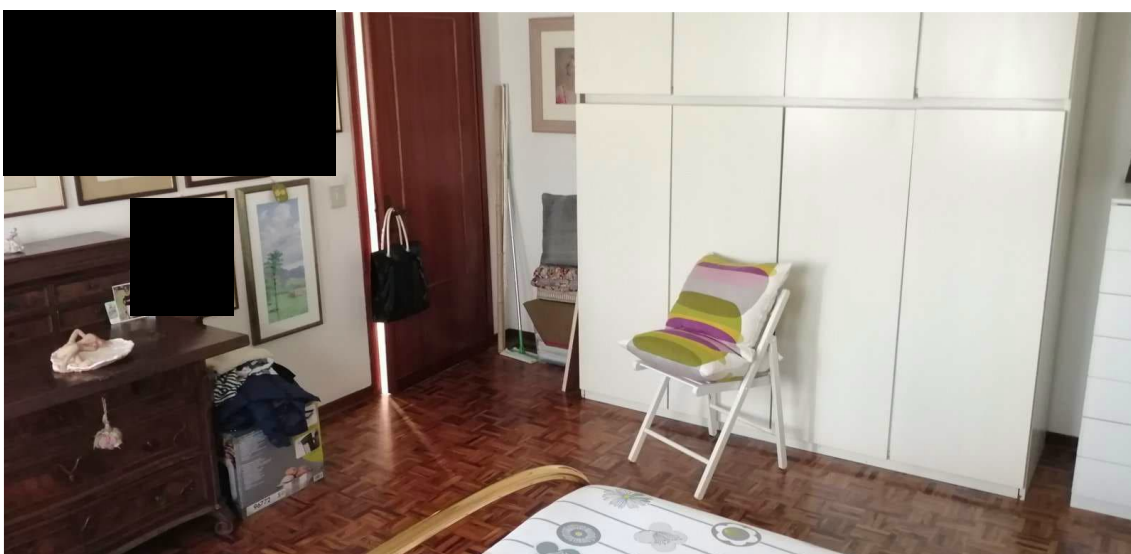

**Camera n.2 (padronale)**





**Corridoio – ingresso bagno**



**Bagno**



**Bagno**



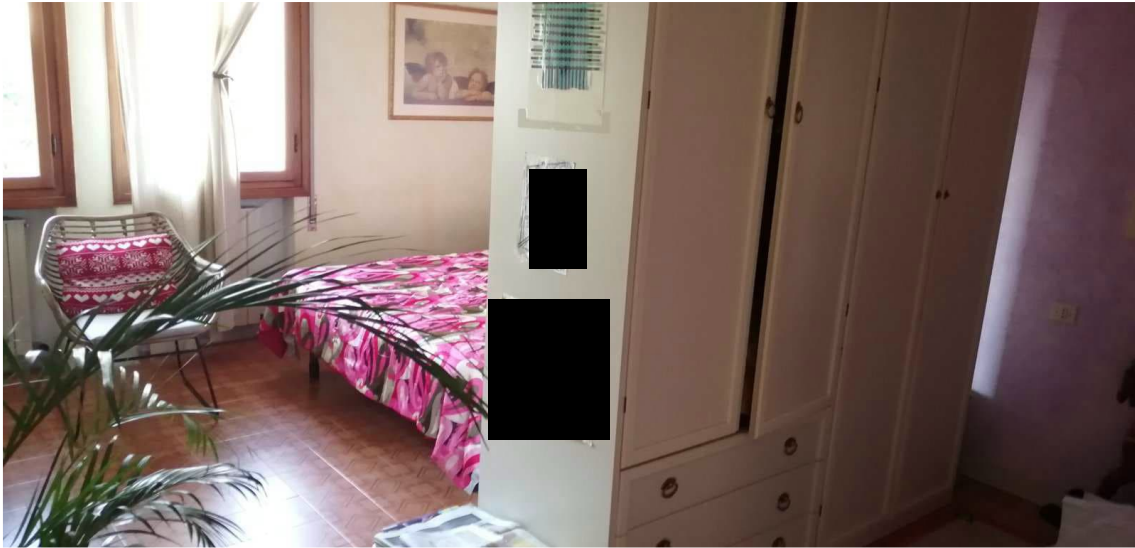

**Camera n.3**



**Camera n.3**



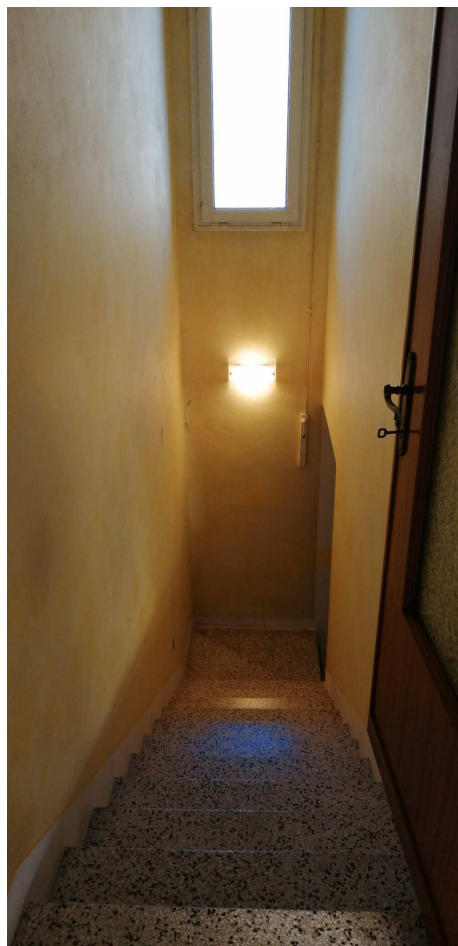

**Scala interna**



**Garage**







**Garage**



**Dal garage corridoio locali di servizio**



**Centrale Termica**





**Caldaia a gasolio**

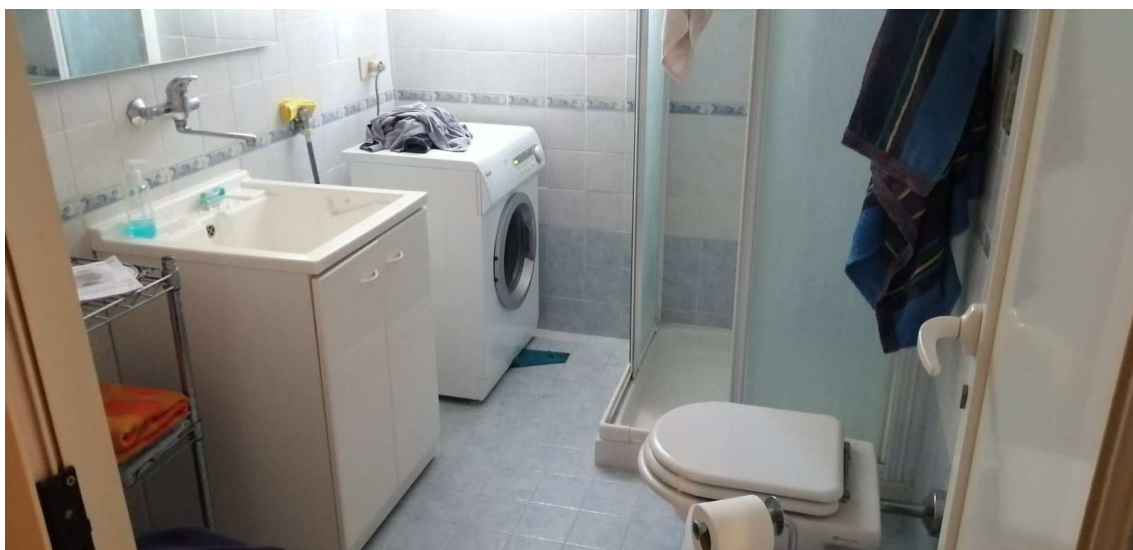

**Lavanderia**





**Lavanderia**



**Cantina**

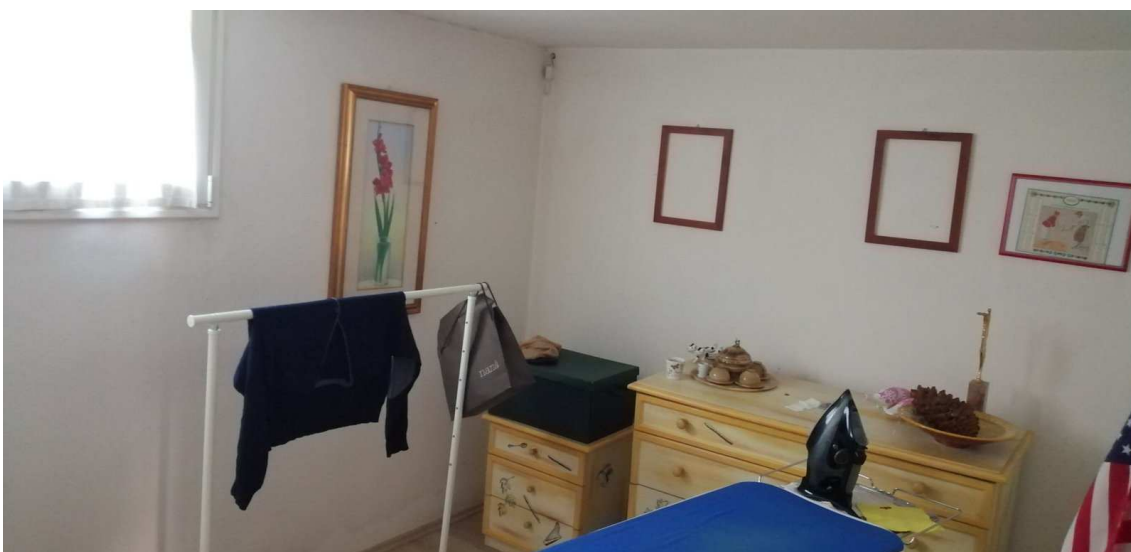

## Cantina



## Cantina

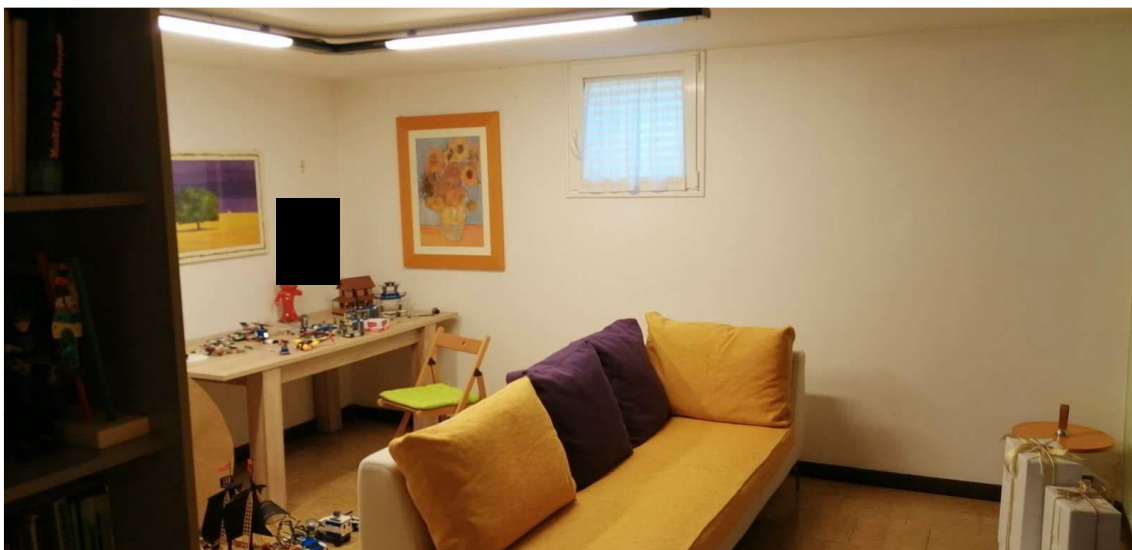

## Ripostiglio



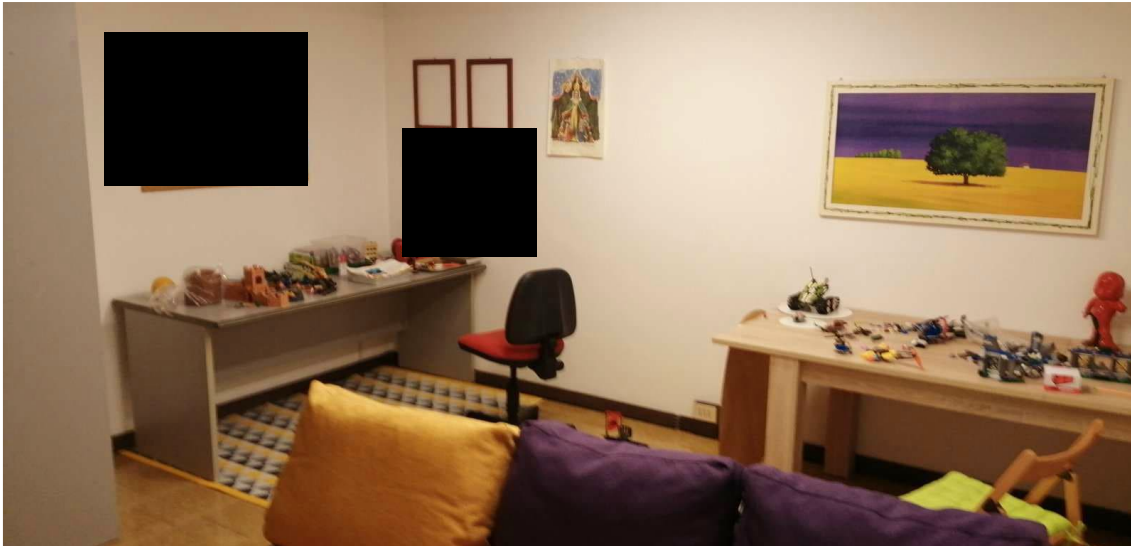

**Ripostiglio**



**Ripostiglio**

Fonte, il 25/01/2022

L'ausiliario del G.E.  
Geom. Rafaele Gazzola

